

## 2007-08 Year-End Report

### HIGHLIGHTS:

**2008 Legislative Changes:** The 2008 Oklahoma Legislature approved several changes to the program including the following:

- Delaying implementation of a new second income limit for one year until 2010-11. For first time award recipients in 2010-11, the income of the student’s parents may not exceed \$100,000 at the time the student goes to college.
- Delaying new college GPA requirements for one year and slightly modifying the requirements. Based on the new law, students receiving the award for the first time in 2010-11 will be subject to a minimum college GPA of 2.0 for courses taken through the sophomore year and a minimum 2.5 GPA for courses taken during the junior year and thereafter.
- Expanding income eligibility for certain students adopted from permanent state custody or other specified custody circumstances.
- Increasing the flexibility for students in the military to begin using the program award after high school graduation.
- The Legislature also created a task force to examine the program’s income requirements and college award-retention requirements to make recommendations to the Legislature for consideration in 2009.

[Additional details on the legislative changes are available at <http://www.okhighered.org/okpromise/legislative-changes2008.shtml>]

### Recent History/Current Projections:

<u>Year</u>	<u>Cost (in \$millions)</u>	<u>Scholarship Recipients</u>
2003-04 actual	\$10.4	5,888
2004-05 actual	\$17.8	9,155
2005-06 actual	\$25.9	12,101
2006-07 actual	\$33.8	14,669
2007-08 actual	\$43.0	16,920
2008-09 projected	\$50.4	18,100
2009-10 projected	\$54.0	19,000

Date Issued: 12/4/08

# REPORT CONTENTS

Page

Oklahoma’s Promise High School Enrollment .....	3
Program Requirement Completion Rates .....	4
High School GPA’s for All Courses .....	4
ACT Scores .....	5
2008 ACT Testers By Income .....	5
Average ACT Scores By Income .....	6
College-Going Rates Compared to All Oklahoma HS Graduates .....	6
College Remediation Rates .....	7
College Freshman – GPA of at least 2.0 .....	7
Full-Time College Enrollment .....	8
College Freshman to Sophomore Persistence Rates .....	8
Degree Completion .....	9
Scholarship Recipients .....	10
Average Scholarship Amount by Type of Institution .....	10
Scholarships Paid .....	11
Geographic Distribution Trends; OKPromise HS Grads, 1999-2008 .....	11
Gender Trends; OKPromise High School Grads, 1999-2008 .....	12
Ethnicity – 2008 HS Completers .....	12
Oklahoma’s Promise Service Data .....	13
Scholarship Payments Shown by Institution and Semester .....	14-15
Oklahoma’s Promise “State Champion” High Schools .....	16
Oklahoma’s Promise High School Graduates by County and High School .....	17-22

**Oklahoma's Promise High School Enrollment (as of 12/1/08):**

High School Graduation Year	Students Enrolled in OKPromise		Students Completing OKPromise	% of Students Completing OKPromise
1996	1,610		636	39.5%
1997	492		257	52.2%
1998	650		370	56.9%
1999	1,057		631	59.7%
2000	1,362		828	60.8%
2001	1,442		884	61.3%
2002 <sup>1</sup>	2,418	1	1,624	67.2%
2003 <sup>2</sup>	5,882	2	4,216	71.7%
2004	7,187		5,051	70.3%
2005	7,753		5,364	69.2%
2006	8,181		5,670	69.3%
2007	9,528		6,311	66.2%
2008	9,847		6,533	66.3%
2009	9,689	#		
2010	9,560	#		
2011*	5,769	*		
2012*	3,178	*		
<b>Total Enrollment</b>	<b>85,605</b>		<b>38,375</b>	

<sup>1</sup>During the 1999-2000 school year when the seniors of 2002 were 10<sup>th</sup> graders, the income requirement was increased from \$24,000 to \$32,000.

<sup>2</sup>During the 2000-2001 school year when the seniors of 2003 were 10<sup>th</sup> graders, the income requirement was increased from \$32,000 to \$50,000.

#The enrollment for 2009 & 2010 may increase as some pending incomplete applications are processed.

## OKPromise High School Enrollment (By Graduation Year)

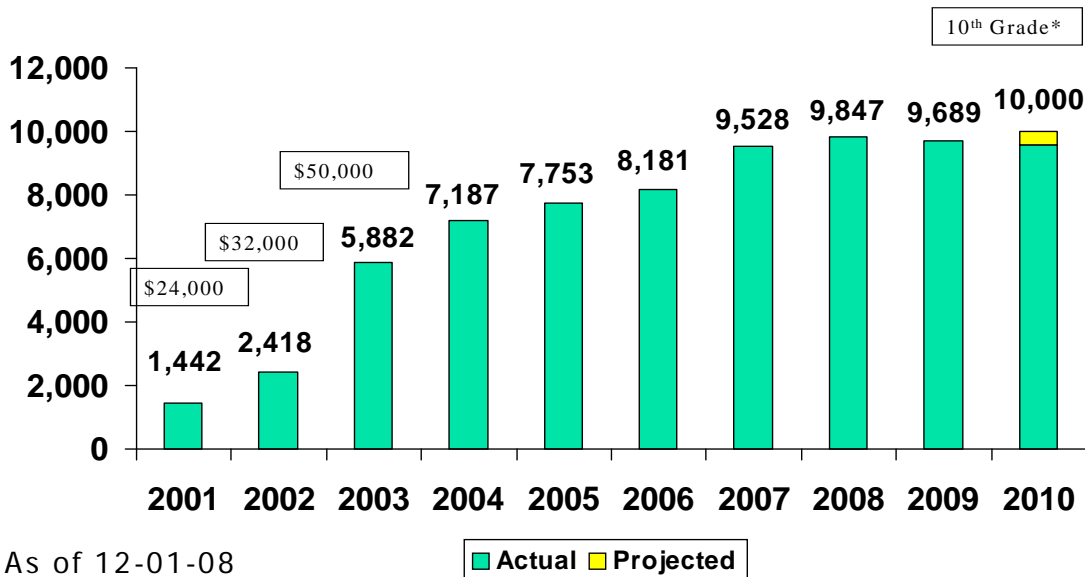

\*The class of 2011 (9<sup>th</sup> grade) and 2012 (8<sup>th</sup> grade) are still open to enrollment in the 2008-2009 school year.

# High School Requirement Completion Rates

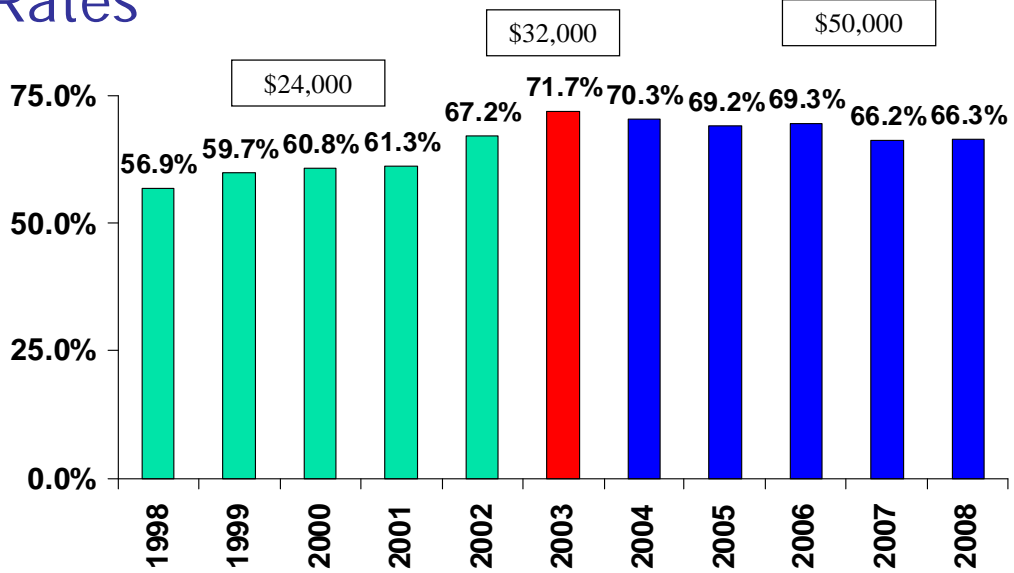

# High School GPA's for All Courses

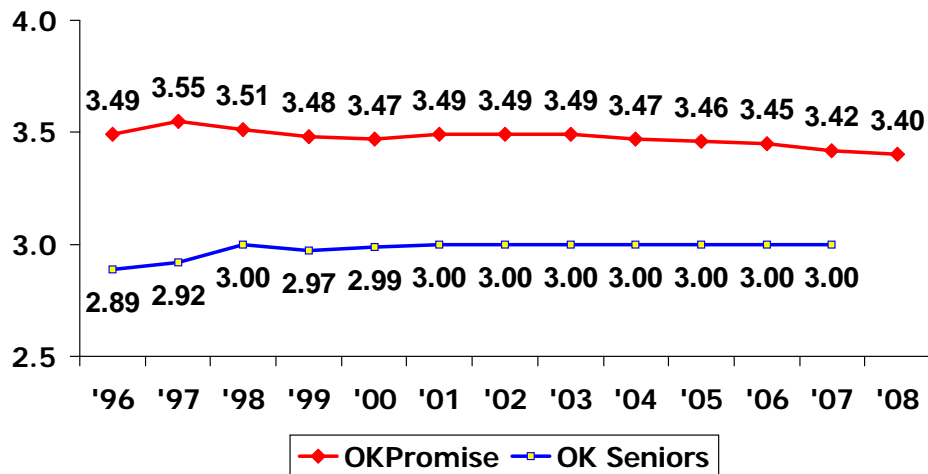

## ACT Scores 2001-2008

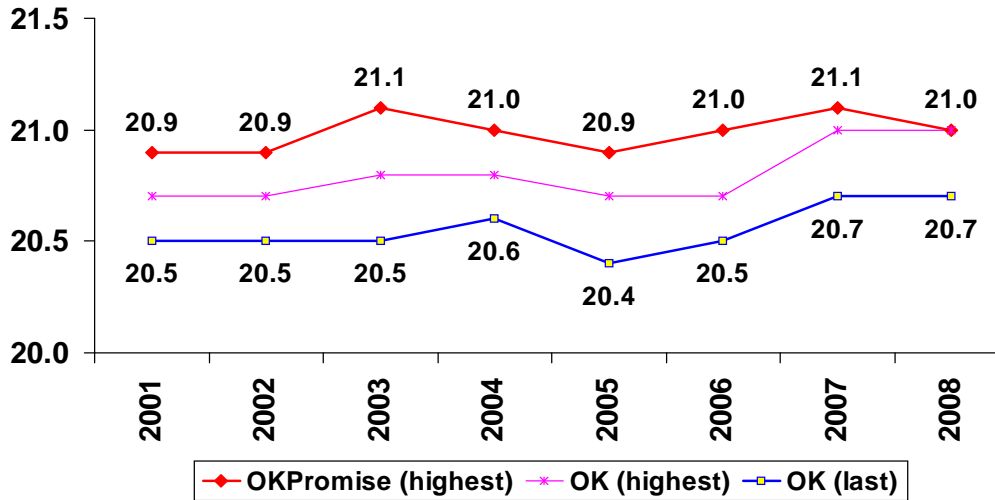

Many students take the ACT more than one time. The notation of “highest” above indicates the highest ACT score the student received out of all tests taken. The notation of “last” indicates the score of the most recent test taken.

## 2008 ACT Testers By Income

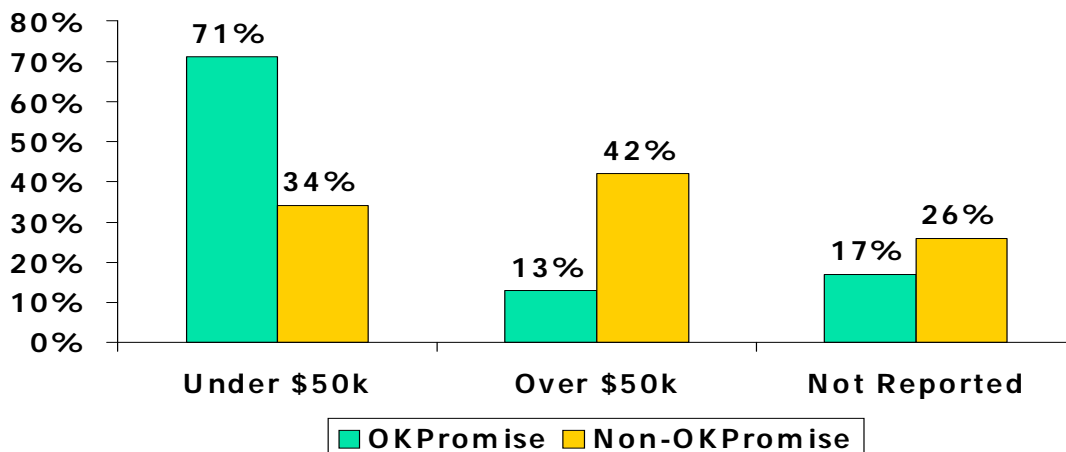

## Average ACT Scores By Income

Reported Income	Non-OKPromise	OKPromise	Difference
\$0-18,000	17.9	20.2	+ 2.3
\$18-24,000	18.3	20.3	+ 2.0
\$24-30,000	18.8	20.9	+ 2.1
\$30-36,000	19.5	21.3	+ 1.8
\$36-42,000	19.9	21.3	+ 1.4
\$42-50,000	20.3	21.8	+ 1.5
\$50-60,000	21.2	22.2	+ 1.0
\$60-80,000	22.0	21.5	-0.5
\$80-100,000	22.4	22.0	-0.4
Over \$100,000	23.2	22.8	-0.4
Not Reported	20.9	21.0	+ 0.1

## College-Going Rates Compared to All Oklahoma HS Graduates

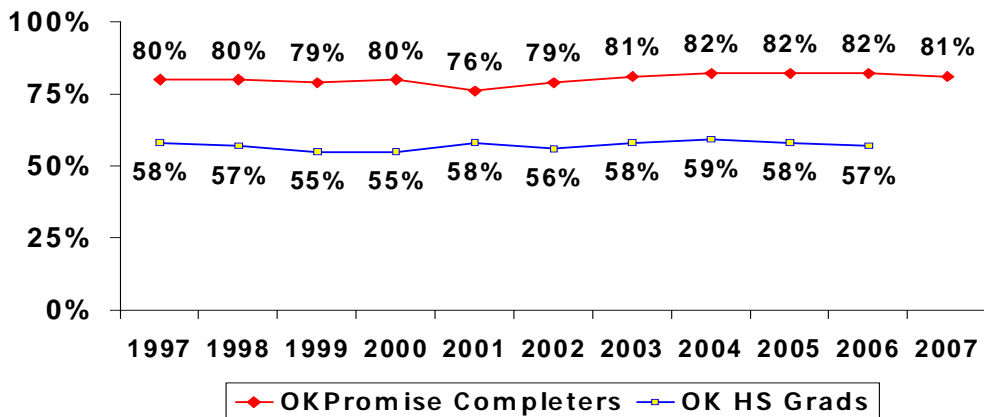

(Oklahoma's Promise high school graduates enrolling in college the year immediately following high school graduation)

## College Remediation Rates

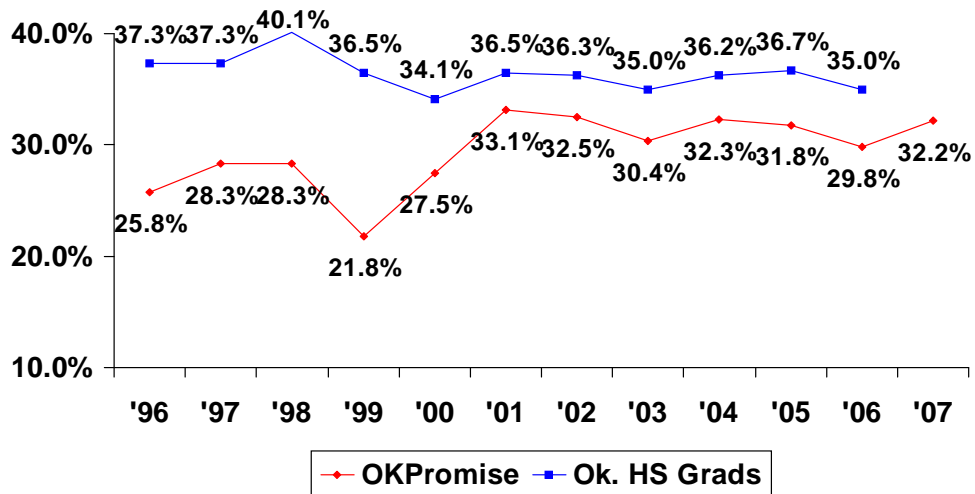

(Oklahoma's Promise freshmen scholarship recipients requiring at least one remedial course as a percentage of all Oklahoma's Promise freshmen students.)

## College Freshman – GPA of at least 2.0

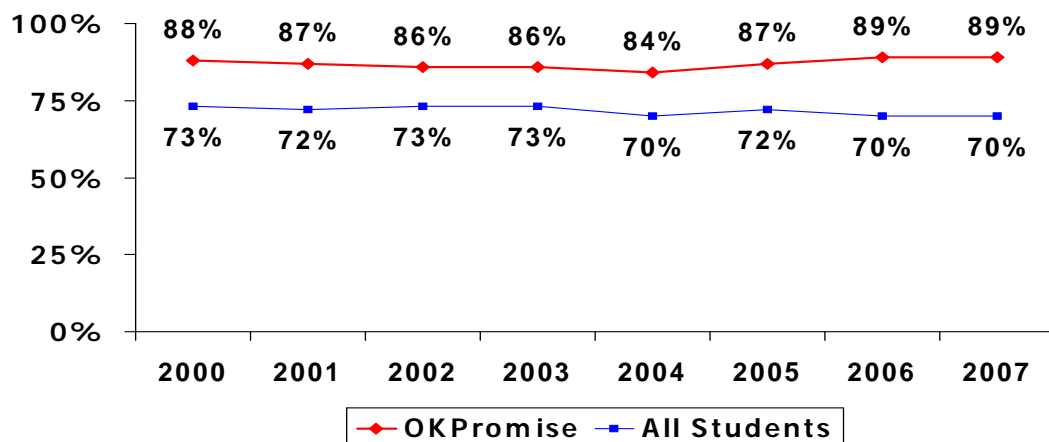

## Full-Time College Enrollment\*

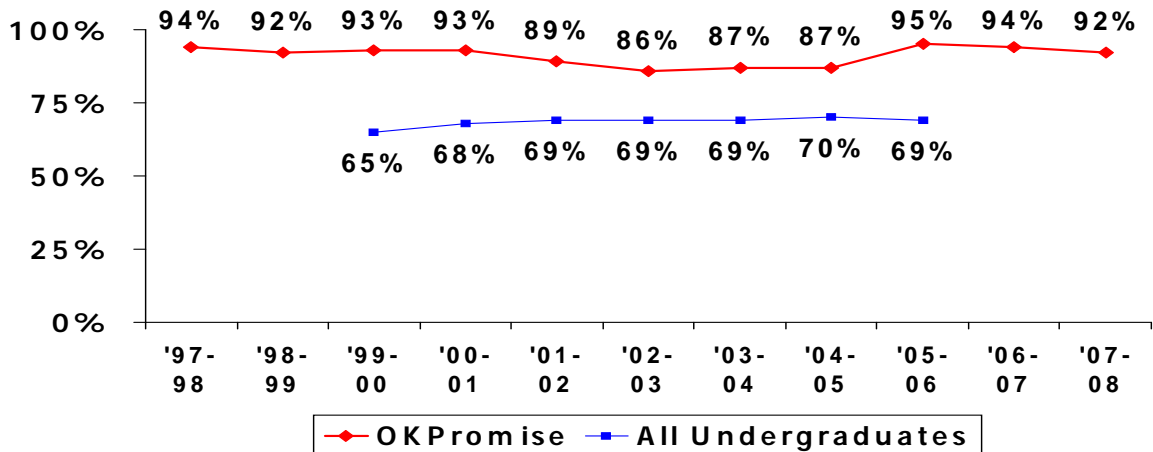

\*OK Promise students enrolled in 12 hours or more per fall or spring semester; all undergraduates enrolled in 10 hours or more.

\*The percentage for Oklahoma's Promise students may actually be higher due to split enrollments between more than one institution.

## College Freshman to Sophomore Persistence Rates

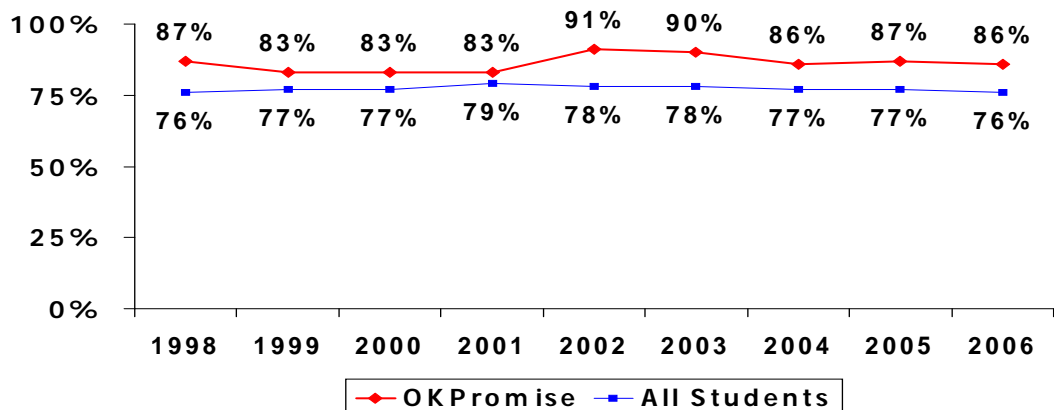



**Degree Completion (includes baccalaureate and associate degrees):**

Historical comparative data is still being processed and edited as of 12/4/08. This section will be updated as soon as this data is available.

# Scholarship Recipients

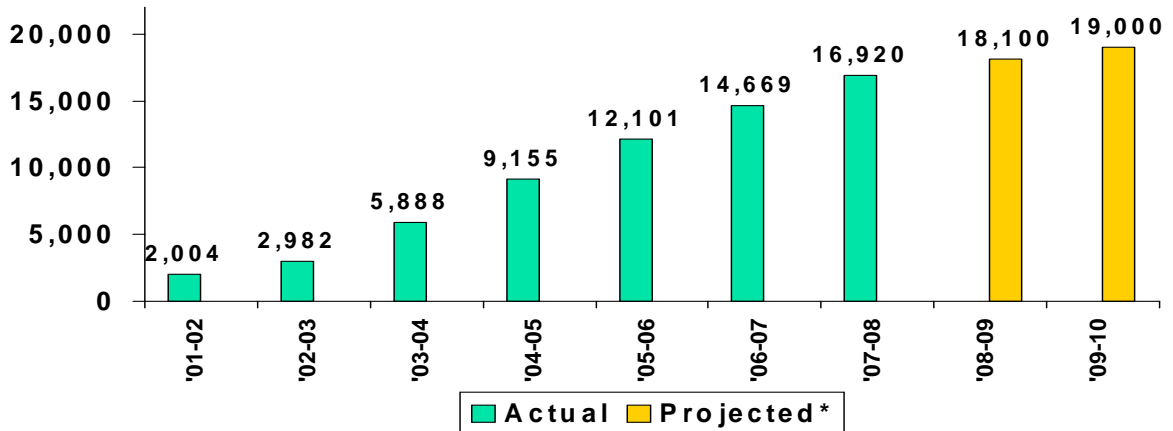

\* Assumes 1% annual increases in OKPromise high school enrollment; assumes 66% completion rate of high school requirements for scholarship eligibility.

# Average Scholarship Amount by Type of Institution

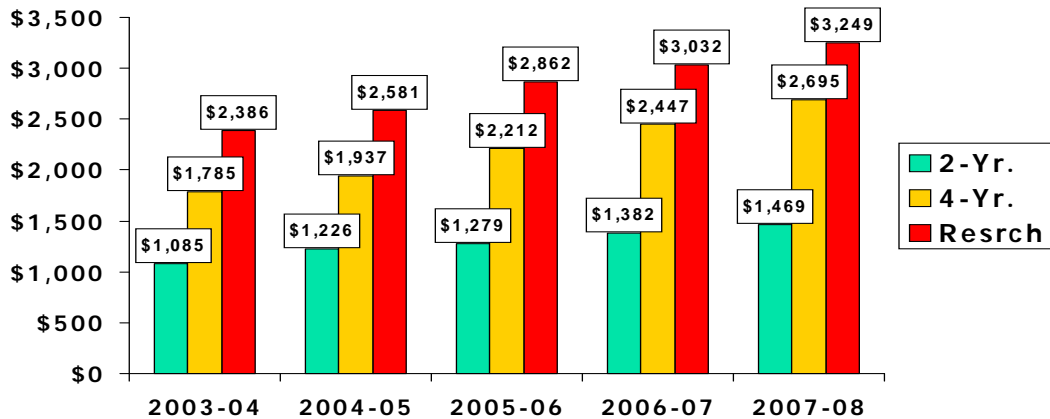

# Scholarships Paid

(In \$ millions)

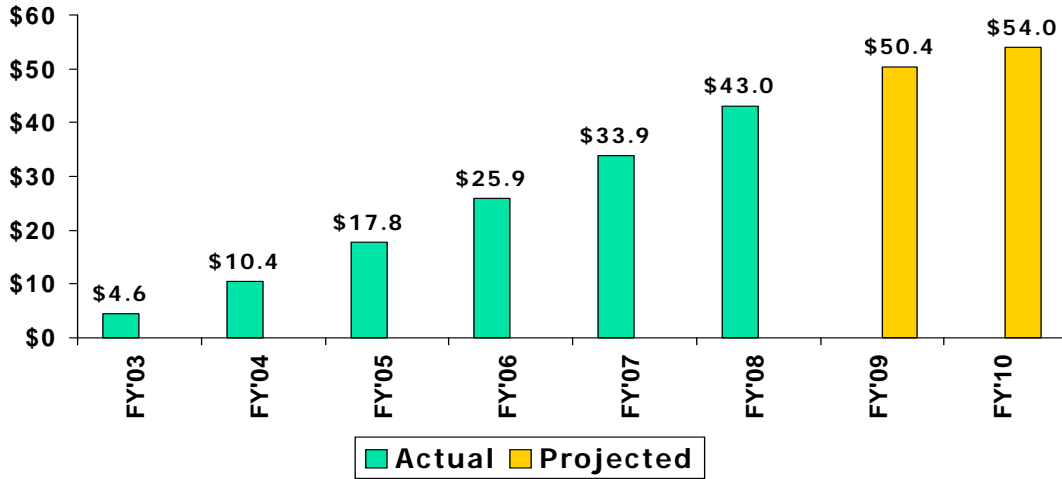

# Geographic Distribution Trends OKPromise High School Grads, 1999-2008

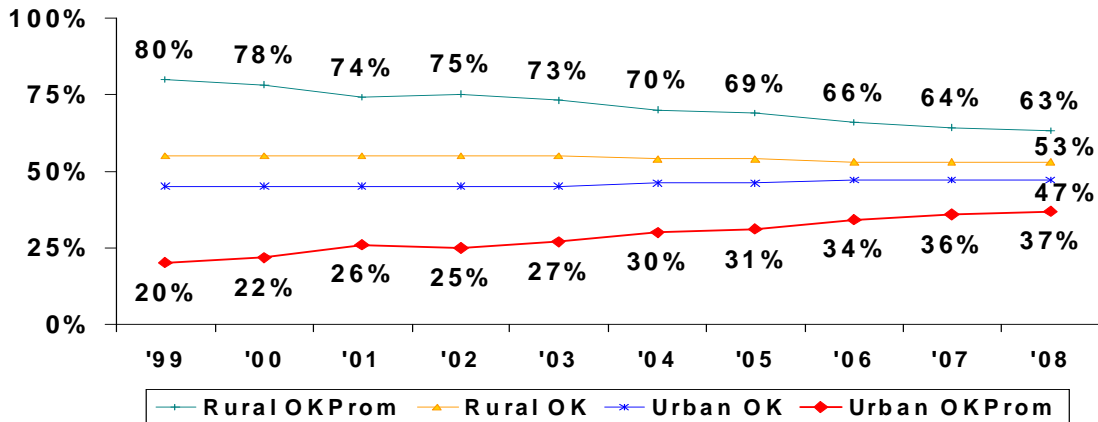

“Urban” is defined as the 5 most populous counties– Oklahoma, Tulsa, Cleveland, Canadian, and Comanche.

## Gender Trends OKPromise High School Grads, 1999-2008

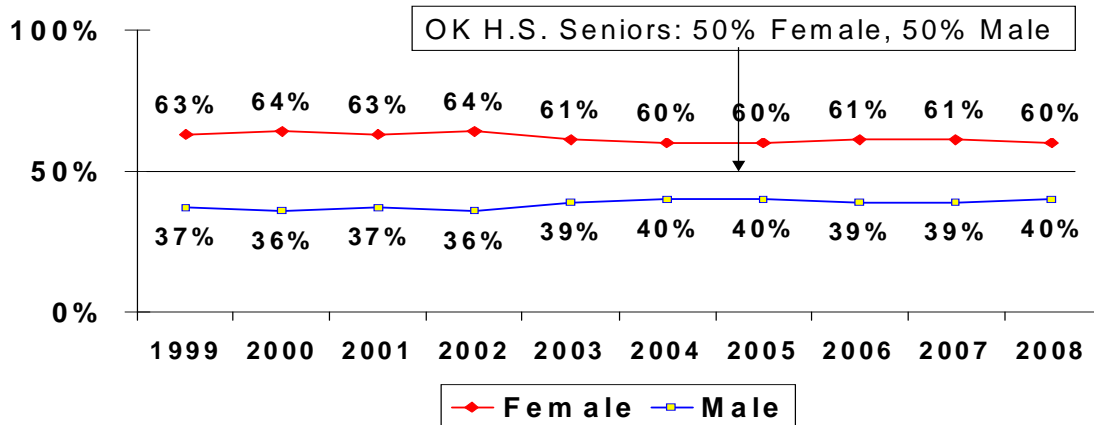

## Ethnicity – 2008 HS Completers

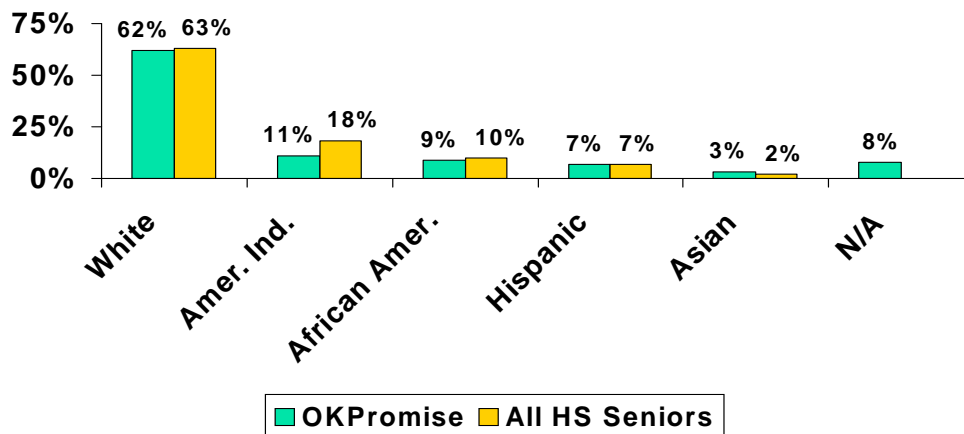

### Oklahoma's Promise Office Service Data

	<b>Phone calls received (July 1 – June 30)</b>	<b>E-mails received (July 1 – June 30)</b>
<b>2002-03</b>	8,703	885
<b>2003-04</b>	9,324	1,287
<b>2004-05</b>	12,677	2,053
<b>2005-06</b>	13,059	2,510
<b>2006-07</b>	13,951	3,105
<b>2007-08</b>	16,086	5,062

**Oklahoma's Promise - Oklahoma Higher Learning Access Program  
2007-08 Scholarships**

<b>Institution</b>	<b>Fall 2007</b>		<b>Spring 2008</b>		<b>Summer 2008</b>	
	<b>\$ Amount</b>	<b># of Students</b>	<b>\$ Amount</b>	<b># of Students</b>	<b>\$ Amount</b>	<b># of Students</b>
<u>Public Research Universities</u>						
Oklahoma State Univ.	\$ 4,304,376.49	2553	\$ 4,099,962.30	2422	\$ 483,437.25	853
Univ. of Oklahoma/OUHSC	\$ 3,344,916.40	2156	\$ 3,106,319.90	1994	\$ 251,097.00	517
<b>Subtotal</b>	<b>\$ 7,649,292.89</b>	<b>4709</b>	<b>\$ 7,206,282.20</b>	<b>4416</b>	<b>\$ 734,534.25</b>	<b>1370</b>
<u>Public Regional Universities</u>						
Cameron University	\$ 544,280.70	503	\$ 490,718.20	463	\$ 90,327.80	196
East Central Univ.	\$ 786,552.61	648	\$ 720,568.38	581	\$ 109,974.06	220
Langston University	\$ 161,511.70	138	\$ 154,692.25	133	\$ 20,534.50	45
Northeastern State Univ.	\$ 1,399,966.20	1045	\$ 1,295,438.05	957	\$ 163,567.50	311
Northwestern Okla. State Univ.	\$ 375,633.75	257	\$ 369,382.25	260	\$ 62,497.25	123
Okla. Panhandle State Univ.	\$ 131,638.00	104	\$ 128,235.00	111	\$ 9,960.00	23
Rogers State Univ.	\$ 440,761.80	409	\$ 396,678.75	377	\$ 41,089.00	109
Southeastern Okla State Univ.	\$ 985,169.00	673	\$ 895,630.30	634	\$ 149,605.85	246
Southwestern Okla State Univ.	\$ 1,267,394.00	886	\$ 1,170,373.00	822	\$ 140,885.00	244
SWOSU-Sayre	\$ 84,800.00	68	\$ 81,200.00	66	\$ 20,300.00	31
Univ. of Central Oklahoma	\$ 2,290,467.74	1555	\$ 2,117,131.26	1454	\$ 276,051.63	489
Univ. of Science and Arts of Okla.	\$ 248,806.00	184	\$ 233,708.00	174	\$ 100,128.00	88
<b>Subtotal</b>	<b>\$8,716,981.50</b>	<b>6470</b>	<b>\$ 8,053,755.44</b>	<b>6032</b>	<b>\$ 1,184,920.59</b>	<b>2125</b>
<u>Public Community Colleges</u>						
Carl Albert State College	\$ 215,416.60	295	\$ 160,338.75	245	\$ 32,072.95	111
Connors State College	\$ 142,452.10	174	\$ 130,692.90	160	\$ 22,547.85	75
Eastern Oklahoma State College	\$ 232,498.70	241	\$ 198,369.85	200	\$ 17,204.95	40
Murray State College	\$ 209,169.00	205	\$ 199,920.00	194	\$ 30,440.00	69
Northeastern Oklahoma A&M Coll.	\$ 177,725.80	232	\$ 141,644.10	186	\$ 13,491.20	50
Northern Oklahoma College	\$ 266,003.25	421	\$ 221,166.75	348	\$ 24,034.00	102
Oklahoma City Community College	\$ 311,529.05	501	\$ 299,085.65	508	\$ 67,969.30	244
Redlands Community College	\$ 178,640.00	158	\$ 177,760.00	152	\$ 26,664.00	64
Rose State College	\$ 272,312.00	498	\$ 243,277.10	452	\$ 50,777.65	183
Seminole State College	\$ 116,550.00	173	\$ 92,662.50	138	\$ 13,965.00	54
Tulsa Community College	\$ 450,455.00	712	\$ 385,307.50	623	\$ 116,322.50	393
Western Oklahoma State College	\$ 100,991.50	155	\$ 81,936.50	126	\$ 15,810.50	60
<b>Subtotal</b>	<b>\$ 2,673,743.00</b>	<b>3765</b>	<b>\$ 2,332,161.60</b>	<b>3332</b>	<b>\$ 431,299.90</b>	<b>1445</b>
<u>Public Technical Branches</u>						
OSU Tech - Oklahoma City	\$ 225,141.00	301	\$ 218,112.00	289	\$ 73,982.00	211
OSU Tech - Okmulgee	\$ 260,006.50	235	\$ 249,275.00	223	\$ 165,535.50	165
<b>Subtotal</b>	<b>\$ 485,147.50</b>	<b>536</b>	<b>\$ 467,387.00</b>	<b>512</b>	<b>\$ 239,517.50</b>	<b>376</b>

(continued on next page)

Institution	Fall 2007		Spring 2008		Summer 2008	
	\$ Amount	# of Students	\$ Amount	# of Students	\$ Amount	# of Students
<u>Independent/Private Colleges and Universities</u>						
Bacone College	\$ 49,210.00	35	\$ 46,455.00	33	\$ 3,040.00	7
Hillsdale Freewill Bapt. College	\$ 33,345.00	24	\$ 32,300.00	23	\$ -	0
Mid-America Christian Univ.	\$ 34,770.00	24	\$ 30,400.00	23	\$ 1,900.00	2
Oklahoma Baptist Univ.	\$ 230,660.00	153	\$ 198,455.00	140	\$ 5,415.00	13
Oklahoma Christian Univ.	\$ 135,565.00	96	\$ 198,455.00	139	\$ 10,450.00	21
Oklahoma City Univ.	\$ 208,327.00	150	\$ 115,995.00	83	\$ -	0
Oklahoma Wesleyan Univ.	\$ 53,960.00	38	\$ 83,790.00	56	\$ 2,280.00	5
Oral Roberts Univ.	\$ 88,540.00	60	\$ 42,465.00	31	\$ 12,350.00	18
Southern Nazarene Univ.	\$ 106,495.00	73	\$ 104,975.00	70	\$ -	0
SW Christian Univ.	\$ 28,975.00	20	\$ 34,960.00	24	\$ -	0
St Gregorys University	\$ 39,520.00	27	\$ 27,170.00	18	\$ 285.00	1
University of Tulsa	\$ 242,420.00	154	\$ 228,390.00	134	\$ 10,005.00	14
Wayland Baptist Univ., Altus	\$ 1,425.00	1	\$ 855.00	1	\$ -	0
<b>Subtotal</b>	<b>\$ 1,253,212.00</b>	<b>855</b>	<b>\$ 1,144,665.00</b>	<b>775</b>	<b>\$ 45,725.00</b>	<b>81</b>
<u>Proprietary Colleges</u>						
Community Care College	\$ 9,900.00	12	\$ 4,440.00	7	\$ 7,860.00	14
DeVry University	\$ 1,330.00	1	\$ 1,330.00	1	\$ 2,945.00	3
Heritage College	\$ 10,500.00	6	\$ 21,600.00	12	\$ 18,000.00	10
ITT Technical Institute	\$ 17,140.00	11	\$ 8,408.00	9	\$ 1,900.00	2
Platt College	\$ 10,100.00	9	\$ 12,900.00	11	\$ 10,600.00	8
Spartan College of Aeronautics	\$ 17,895.65	11	\$ 20,520.00	12	\$ 5,700.00	3
Tulsa Welding School	\$ 22,695.00	9	\$ 4,005.00	2	\$ -	0
University of Phoenix	\$ 6,555.00	6	\$ 5,130.00	5	\$ 5,130.00	5
Vatterott College	\$ 2,970.00	2	\$ 1,320.00	2	\$ 1,310.00	2
<b>Subtotal</b>	<b>\$ 99,085.65</b>	<b>67</b>	<b>\$ 79,653.00</b>	<b>61</b>	<b>\$ 53,445.00</b>	<b>47</b>
<u>State Career-Technology Centers</u>						
Autry TC	\$ 2,700.00	5	\$ 2,700.00	3	\$ 900.00	1
Central TC	\$ 3,596.00	5	\$ 2,700.00	3	\$ 900.00	1
Chisholm Trail TC	\$ 1,800.00	2	\$ 900.00	1	\$ -	0
Eastern Oklahoma TC	\$ 450.00	1	\$ -	0	\$ -	0
Francis Tuttle TC	\$ 3,491.20	4	\$ 1,745.60	2	\$ 200.00	1
Gordon Cooper TC	\$ 3,600.00	4	\$ 1,800.00	2	\$ 900.00	1
Great Plains TC	\$ 2,700.00	4	\$ 5,400.00	7	\$ -	0
High Plains TC	\$ 1,800.00	2	\$ 1,800.00	2	\$ 1,800.00	2
Indian Capital TC	\$ 4,050.00	5	\$ 1,350.00	2	\$ 450.00	1
Kiamichi TC	\$ 10,725.00	15	\$ 9,450.00	13	\$ -	0
Meridian TC	\$ 4,950.00	7	\$ 4,950.00	7	\$ 900.00	1
Metro Tech Center	\$ 3,150.00	4	\$ 2,700.00	3	\$ -	0
Moore-Norman TC	\$ 3,150.00	4	\$ 4,050.00	5	\$ -	0
Northeast TC	\$ 3,150.00	5	\$ 4,900.00	7	\$ 1,800.00	2
Northwest TC	\$ 900.00	1	\$ -	0	\$ -	0
Southern Okla. TC	\$ 2,250.00	5	\$ 2,250.00	5	\$ -	0
Southwest TC	\$ 214.00	1	\$ 900.00	1	\$ -	0
Tri-County TC	\$ 900.00	1	\$ 900.00	1	\$ -	0
Tulsa Tech Center	\$ 4,500.00	5	\$ 3,600.00	4	\$ -	0
Wes Watkins TC	\$ 900.00	1	\$ 900.00	1	\$ -	0
Western TC	\$ 3,150.00	4	\$ 3,150.00	4	\$ -	0
<b>Subtotal</b>	<b>\$62,126.20</b>	<b>85</b>	<b>\$56,145.60</b>	<b>73</b>	<b>\$ 7,850.00</b>	<b>10</b>
Totals*	<u>\$20,939,588.74</u>	<u>16,487 *</u>	<u>\$ 19,340,049.84</u>	<u>15,201 *</u>	<u>\$ 2,697,292.24</u>	<u>5,454</u>
Unduplicated student totals		16,019		14,741		5,142

\*Totals contain a duplicate number of students due to students enrolling at more than one institution.

# 2008 Oklahoma's Promise "State Champion" High Schools

(most Oklahoma's Promise graduates; number shown in parenthesis)

<u>Class</u>	<u>2008 Graduates*</u>	<u>Cumulative Total ('96-'08)*</u>
<b>B</b>	Champs Runner-Up  Pond Creek-Hunter (17) Mountain View-Gotebo (16)	Mtn. View - Gotebo (106) Timberlake (99)
<b>A</b>	Champs Runner-Up  Snyder & Soper (15) Rock Creek, Sterling & Wayne (14)	Hollis (137) Depew (102)
<b>2A</b>	Champs Runner-Up  Tushka (23) Fairview (22)	Fairview (191) Sayre (136)
<b>3A</b>	Champs Runner-Up  Kingfisher (25) Sulphur & Valliant (24)	John Marshall-OKC (163) Atoka & Sulphur (152)
<b>4A</b>	Champs Runner-Up  Broken Bow (66) Northeast Academy-OKC (44)	Broken Bow (293) Northeast Academy-OKC (256)
<b>5A</b>	Champs Runner-Up  Booker T Washington-Tulsa (83) Durant (48)	Booker T Washington-Tulsa (353) Tahlequah (316)
<b>6A</b>	Champs Runner-Up  Broken Arrow (81) Westmoore (75)	Putnam City (370) Broken Arrow (357)

\*Total graduates determined as of 12/2/08.



**Oklahoma's Promise Students  
By County and HS**

County/HS	Graduates					
	96-'03	2004	2005	2006	2007	2008
<b>Adair County</b>						
WATTS HS	5	5	9	6	10	10
WESTVILLE HS	16	15	16	14	24	16
STILWELL HS	49	29	39	21	21	30
STILWELL ALT.	0	0	1	0	0	0
CAVE SPGS HS	2	3	4	1	2	2
COOKSON HILLS	13	7	3	2	3	2
<b>Alfalfa County</b>						
BURLINGTON HS	9	3	4	5	5	2
CHEROKEE HS	11	19	13	12	4	7
TIMBERLAKE HS	39	14	7	11	9	11
<b>Atoka County</b>						
STRINGTOWN HS	18	6	7	5	12	3
ATOKA HS	40	25	23	16	20	23
TUSHKA HS	24	15	15	11	18	23
CANEY HS	5	5	1	5	4	5
<b>Beaver County</b>						
BEAVER HS	1	3	1	4	5	2
BALKO HS	2	6	2	3	2	1
FORGAN HS	1	2	1	0	5	1
TURPIN HS	11	4	7	11	10	5
<b>Beckham County</b>						
MERRITT HS	16	4	4	6	1	5
ELK CITY HS	31	23	23	25	25	20
SAYRE HS	57	18	11	13	16	8
CARTER HS	4	0	0	0	0	0
ERICK HS	18	4	7	3	2	5
<b>Blaine County</b>						
OKEENE JR & SR HS	18	12	9	6	10	10
WATONGA HS	29	18	18	14	14	15
GEARY JR & SR HS	5	5	8	10	9	13
CANTON SR HS	17	9	5	11	6	12
<b>Bryan County</b>						
SILO HS	8	15	6	9	12	8
ROCK CREEK HS	17	13	10	10	13	14
ACHILLE HS	13	10	9	7	10	13
COLBERT JR & SR HS	25	18	16	13	13	6
CADDO HS	6	7	3	11	10	13
BENNINGTON SR HS	9	5	7	7	4	7
CALERA HS	13	6	17	12	15	13
DURANT HS	53	30	31	47	43	48
VICTORY LIFE ACAD	0	0	2	6	1	8
<b>Caddo County</b>						
RIVERSIDE INDIAN SCHL	1	1	1	3	0	1
HYDRO-EAKLY HS	11	19	12	6	10	13
LOOKEBA-SICKLES HS	10	8	9	6	10	7
ANADARKO HS	71	27	22	34	20	25
CARNEGIE HS	32	14	10	17	10	15
BOONE-APACHE HS	40	12	10	5	11	11
CYRIL HS	5	4	8	3	9	6
GRACEMONT HS	3	3	3	0	2	0
EAKLY HS	3	0	0	0	0	0
CEMENT HS	10	7	6	6	7	6

County/HS	Graduates					
	96-'03	2004	2005	2006	2007	2008
<b>Caddo County (cont.)</b>						
HINTON HS	18	11	12	19	13	8
FT COBB-BROXTON HS	17	4	9	5	8	9
BINGER-ONEY HS	12	9	8	6	8	5
<b>Canadian County</b>						
PIEDMONT HS	7	9	14	13	10	25
YUKON HS	27	23	18	33	47	50
EL RENO HS	40	28	25	38	23	24
UNION CITY HS	4	5	3	1	2	1
MUSTANG HS	66	44	32	67	65	72
CALUMET HS	8	5	8	1	4	4
SW COVENANT CHRISTIAN	0	2	0	1	1	0
<b>Carter County</b>						
ARDMORE HS	48	30	28	17	28	37
SPRINGER HS	1	1	0	2	1	2
PLAINVIEW HS - ARDMORE	16	6	8	7	7	9
LONE GROVE HS	24	7	19	9	17	13
WILSON HS - WILSON	14	5	5	8	7	7
HEALDTON HS	5	4	9	6	7	6
FOX HS	9	3	4	2	4	9
DICKSON HS	22	16	13	13	17	17
BEAVERS ADVENTIST	0	0	0	0	0	0
<b>Cherokee County</b>						
SEQUOYAH HS - TAHLEQ.	15	10	3	10	25	20
KEYS HS	0	0	6	9	18	14
HULBERT HS	9	5	8	6	15	1
TAHLEQUAH HS	100	54	38	44	40	38
TAHLEQUAH ALT.	1	0	0	0	0	0
MARKOMA CHRISTIAN	0	0	1	0	0	0
<b>Choctaw County</b>						
BOSWELL SR HS	11	9	12	6	11	8
FT TOWSON HS	12	14	5	6	12	9
GRANT HS	0	0	0	0	0	0
SOPER HS	5	5	8	4	6	15
HUGO HS	39	25	19	28	24	35
GOODLAND CHRISTIAN	0	2	0	0	2	0
<b>Cimaron County</b>						
BOISE CITY HS	16	14	12	5	8	12
FELT HS	6	1	2	2	2	0
KEYES HS	3	1	7	2	5	1
<b>Cleveland County</b>						
MOORE HS	63	39	51	43	60	66
WESTMOORE HS	34	40	37	68	68	75
SOUTHMOORE HS	0	0	0	0	0	0
NORMAN HS	62	41	52	53	54	57
NORMAN HS NORTH	31	41	33	38	53	54
LELAND WOLF HS	0	0	0	0	0	0
NOBLE HS	37	18	20	23	41	22
LEXINGTON HS	13	9	11	14	11	16
LITTLE AXE HS	12	8	11	8	4	4
OU HS	0	0	0	0	4	2
COMMUNITY CHRISTIAN	1	3	2	2	1	6

County/HS	Graduates					
	96-'03	2004	2005	2006	2007	2008
<b>Coal County</b>						
COALGATE HS	21	18	17	9	14	8
TUPELO HS	8	4	6	4	9	5
OLNEY HS	4	2	2	0	0	0
<b>Comanche County</b>						
CACHE SR HS	9	6	10	8	14	7
INDIAHOMA HS	5	1	0	5	2	2
STERLING HS	8	9	2	6	5	14
GERONIMO HS	11	5	7	7	3	4
EISENHOWER HS	58	27	47	45	52	59
LAWTON HS	63	30	31	43	37	44
MAC ARTHUR HS	33	14	25	34	31	38
TAFT ALT.	0	0	0	0	0	0
FLETCHER JR & SR HS	14	12	13	10	10	11
ELGIN HS	12	7	5	15	14	16
CHATTANOOGA HS	7	3	3	7	11	6
LAWTON CHRISTIAN SCHL	0	0	2	1	0	2
<b>Cotton County</b>						
WALTERS HS	23	18	22	16	8	13
TEMPLE HS	6	1	1	3	5	4
BIG PASTURE HS	1	2	3	3	4	7
<b>Craig County</b>						
WHITE OAK HS	3	1	3	1	4	1
KETCHUM HS	26	10	9	14	15	10
WELCH JR & SR HS	1	6	4	13	10	4
BLUEJACKET HS	1	1	4	1	1	1
VINITA HS	13	11	20	17	27	11
<b>Creek County</b>						
BRISTOW HS	48	20	24	30	21	16
MANNFORD HS	38	24	30	33	35	23
MOUNDS HS	15	5	1	7	3	3
OLIVE JR & SR HS	16	11	8	8	6	1
KIEFER HS	6	2	5	4	4	1
OILTON HS	3	7	2	3	3	3
DEPEW HS	32	11	16	14	10	12
KELLYVILLE HS	4	4	6	5	8	9
SAPULPA HS	39	43	39	38	40	48
BARTLETT ALT.	0	0	0	0	0	0
DRUMRIGHT HS	9	7	11	6	3	17
<b>Custer County</b>						
ARAPAHO JR & SR HS	11	3	5	3	8	3
THOMAS HS	23	12	15	6	10	6
WEATHERFORD HS	25	18	21	18	23	30
BUTLER HS	7	0	0	1	1	0
CLINTON HS	36	34	33	24	21	35
<b>Delaware County</b>						
JAY HS	21	21	19	14	21	22
GROVE HS	43	19	17	9	28	31
KANSAS HS	24	18	14	18	20	16
COLCORD HS	13	12	9	11	12	15
OAKS MISSION HS	3	7	11	7	13	9
<b>Dewey County</b>						
VICI JR & SR HS	3	5	8	2	2	4
SEILING HS	14	14	12	13	10	11
TALOGA HS	5	3	0	2	4	3

County/HS	Graduates					
	96-'03	2004	2005	2006	2007	2008
<b>Ellis County</b>						
FARGO HS	8	3	2	5	1	5
ARNETT HS	9	1	5	2	2	8
GAGE HS	1	3	3	0	4	0
SHATTUCK HS	12	4	6	4	2	3
<b>Garfield County</b>						
WAUKOMIS HS	3	2	1	4	2	5
KREMLIN HS	11	5	6	6	2	7
CHISHOLM HS	15	12	3	14	5	9
GARBER HS	9	3	10	5	8	3
PIONEER-PLEASANT VALE	23	16	11	20	11	10
ENID HS	86	38	38	50	49	54
LINCOLN ALT.	0	0	0	0	0	0
DRUMMOND HS	10	0	2	3	2	8
COVINGTON-DOUGLAS HS	10	4	4	8	5	4
OKLA BIBLE ACAD	7	6	3	3	6	6
<b>Garvin County</b>						
STRATFORD JR & SR HS	19	10	7	11	12	8
PAOLI HS	10	1	4	2	8	9
MAYSVILLE JR & SR HS	17	8	9	7	11	6
LINDSAY HS	7	1	10	6	11	3
PAULS VALLEY HS	38	17	14	23	14	22
WYNNEWOOD HS	27	7	11	7	10	8
ELMORE CITY JR & SR HS	7	5	1	10	2	8
<b>Grady County</b>						
CHICKASHA HS	21	16	38	19	27	26
MINCO HS	18	7	5	7	12	11
NINNEKAH HS	4	5	5	6	9	7
ALEX JR & SR HS	12	5	6	4	15	4
RUSH SPRINGS HS	12	9	6	4	4	7
BRIDGE CREEK HS	7	4	5	8	11	10
TUTTLE HS	6	8	15	7	9	11
VERDEN HS	4	4	2	0	4	7
AMBER-POCASSET HS	9	11	4	10	8	9
<b>Grant County</b>						
WAKITA HS	10	3	2	3	1	2
MEDFORD HS	14	2	5	11	4	4
POND CREEK-HUNTER HS	9	8	6	14	13	17
DEER CREEK-LAMONT HS	11	7	5	3	4	9
<b>Greer County</b>						
LAKESIDE HS						
MANGUM HS	18	12	10	15	10	16
GRANITE JR & SR HS	16	7	9	11	4	10
<b>Harmon County</b>						
HOLLIS HS	52	12	17	15	16	9
<b>Harper County</b>						
LAVERNE HS	25	11	6	8	10	7
BUFFALO JR & SR HS	27	13	19	4	11	7
<b>Haskell County</b>						
KINTA HS	5	2	1	0	0	3
STIGLER HS	14	9	16	14	11	13
MC CURTAIN HS	9	3	9	4	0	5
KEOTA HS	18	5	2	7	5	7

County/HS	Graduates					
	96-'03	2004	2005	2006	2007	2008
<b>Hughes County</b>						
MOSS HS	16	3	11	4	5	5
WETUMKA HS	5	4	1	4	3	12
DUSTIN HS	0	3	2	2	3	3
HOLDENVILLE HS	42	23	14	9	5	11
CALVIN HS	16	4	4	3	4	2
STUART HS	11	2	7	4	7	4
<b>Jackson County</b>						
NAVAJO HS	9	7	3	9	6	2
DUKE HS	4	7	5	2	3	3
ALTUS HS	38	24	28	28	19	35
ELDORADO HS	4	3	6	1	4	2
OLUSTEE HS	10	3	4	5	3	3
BLAIR HS	13	9	5	4	7	3
<b>Jefferson County</b>						
RYAN HS	6	9	5	7	8	6
RINGLING HS	22	7	7	7	9	7
WAURIKA HS	24	11	14	15	8	9
<b>Johnston County</b>						
MILL CREEK HS	3	1	1	1	0	1
TISHOMINGO HS	13	9	8	19	7	19
MILBURN HS	14	4	4	3	7	2
COLEMAN HS	3	2	4	6	4	0
WAPANUCKA HS	3	4	5	4	4	6
<b>Kay County</b>						
BRAMAN HS	3	0	3	2	0	0
NEWKIRK SR HS	16	8	6	4	8	10
BLACKWELL HS	28	13	12	16	23	17
PONCA CITY HS	44	28	48	31	48	47
TONKAWA JR & SR HS	14	10	14	12	13	9
<b>Kingfisher County</b>						
DOVER HS	5	4	3	6	3	2
LOMEGA HS	18	7	6	3	6	6
KINGFISHER HS	24	12	16	19	21	25
HENNESSEY HS	16	9	17	11	16	15
CASHION HS	4	4	1	1	8	6
OKARCHE HS	2	10	8	4	10	5
<b>Kiowa County</b>						
HOBART HS	35	14	10	15	13	15
LONE WOLF HS	8	2	1	2	0	2
MTN VIEW-GOTEBO HS	31	12	13	11	11	16
SNYDER HS	15	7	10	11	4	15
<b>Latimer County</b>						
WILBURTON HS	6	5	7	3	9	11
RED OAK HS	1	4	3	6	9	7
BUFFALO VALLEY H S	7	0	2	2	5	4
PANOLA HS	3	1	1	0	7	7
<b>LeFlore County</b>						
SPIRO HS	13	11	11	14	15	19
HEAVENER HS	8	8	4	9	9	9
POCOLA HS	4	3	1	5	4	4
LE FLORE HS	4	3	5	4	3	5
CAMERON HS	12	7	6	7	9	4
PANAMA SR HS	2	7	5	9	7	6
BOKOSHE JR & SR HS	11	1	4	3	4	7
POTEAU HS	13	9	13	10	19	24

County/HS	Graduates					
	96-'03	2004	2005	2006	2007	2008
<b>LeFlore County (cont.)</b>						
WISTER HS	7	5	7	5	2	6
TALIHINA HS	13	12	9	8	7	12
WHITESBORO HS	3	1	3	3	3	2
HOWE HS	4	1	2	7	3	3
ARKOMA JR & SR HS	3	1	0	2	1	2
<b>Lincoln County</b>						
CHANDLER HS	14	12	14	16	22	15
DAVENPORT JR-SR HS	11	3	4	4	2	10
WELLSTON HS	5	7	8	4	17	11
STROUD HS	18	16	13	7	9	18
MEEKER HS	20	7	13	16	8	10
PRAGUE SR HS	13	10	6	12	13	15
CARNEY HS	5	2	5	8	2	4
AGRA HS	10	5	4	7	7	8
<b>Logan County</b>						
GUTHRIE HS	8	14	23	18	34	32
CRESCENT MID & SR HS	8	9	2	10	7	14
MULHALL-ORLANDO HS	4	3	3	4	5	7
COYLE HS	20	6	14	9	7	10
<b>Love County</b>						
THACKERVILLE HS	3	4	3	5	5	4
TURNER HS	6	7	3	1	1	2
MARIETTA HS	9	11	7	12	7	11
<b>Major County</b>						
RINGWOOD HS	8	5	4	3	4	4
ALINE-CLEO SPGS HS	19	1	3	4	2	4
FAIRVIEW HS	62	19	27	17	24	22
CIMARRON HS	14	2	1	7	3	6
<b>Marshall County</b>						
MADILL HS	22	15	7	16	15	19
KINGSTON HS	16	9	10	16	10	17
<b>Mayes County</b>						
PRYOR HS	30	26	19	20	24	26
ADAIR HS	24	10	18	11	20	15
SALINA HS	11	14	11	13	13	15
LOCUST GROVE H S	67	23	18	40	22	28
CHOUTEAU HS	8	7	4	6	10	6
BRADFORD CHRISTIAN	2	0	1	1	0	1
<b>McClain County</b>						
NEWCASTLE HS	7	8	10	5	6	10
DIBBLE HS	10	5	7	11	3	9
WASHINGTON HS	5	8	2	8	8	14
WAYNE HS	14	9	9	11	12	14
PURCELL HS	18	11	7	8	14	11
BLANCHARD HS	18	12	15	11	11	9
MEMORIAL CHRISTIAN	0	0	0	0	0	0
<b>McCurtain County</b>						
IDABEL HS	37	11	21	10	9	14
HAWORTH HS	14	9	6	11	14	15
VALLIANT HS	36	16	17	11	18	24
EAGLETOWN HS	13	5	2	4	4	8
SMITHVILLE HS	9	4	1	0	7	8
WRIGHT CITY H S	12	10	9	12	16	9
BATTIEST JR & SR HS	13	9	4	5	2	4
BROKEN BOW HS	64	43	31	40	44	66

County/HS	Graduates					
	96-'03	2004	2005	2006	2007	2008
<b>McIntosh County</b>						
EUFAULA HS	51	19	27	12	18	18
CHECOTAH HS	33	17	25	18	17	21
MIDWAY HS	1	0	3	2	1	5
HANNA HS	8	4	1	0	4	1
<b>Murray County</b>						
OKLA SCH FOR DEAF	1	3	0	4	1	1
SULPHUR HS	39	26	19	16	16	24
DAVIS HS	20	7	10	2	10	15
<b>Muskogee County</b>						
PARKVIEW-OK SCH FOR	3	2	0	0	0	0
HASKELL JR & SR HS	14	10	6	11	10	10
FT GIBSON HS	29	15	11	24	18	22
BOYNTON HS	0	0	1	0	1	0
WEBBERS FALLS HS	9	10	6	3	5	3
OKTAHA HS	8	7	5	5	13	5
MUSKOGEE HS	49	28	61	38	28	37
HILLDALE HS	9	9	9	15	12	10
BRAGGS HS	2	1	3	0	2	0
WARNER HS	13	7	3	7	6	9
PORUM HS	12	12	9	9	4	11
BOULEVARD CHRISTIAN	0	1	1	0	0	1
<b>Noble County</b>						
PERRY HS	11	8	9	10	15	14
BILLINGS HS	5	3	1	3	1	0
FRONTIER HS	10	11	9	4	7	3
MORRISON HS	11	6	2	7	12	6
<b>Nowata County</b>						
OKLAHOMA UNION HS	7	11	3	6	3	3
NOWATA HS	7	11	6	11	11	5
S COFFEYVILLE HS	1	0	1	0	1	3
<b>Okfuskee County</b>						
MASON HS	7	3	10	6	6	8
BOLEY HS	4	0	0	0	1	1
PADEN HS	13	4	7	6	4	3
OKEMAH HS	8	9	10	9	7	22
WELEETKA HS	6	3	3	3	3	8
GRAHAM HS	0	0	2	1	3	3
<b>Oklahoma County</b>						
PUTNAM CITY HS	43	46	53	78	72	71
PUTNAM CITY NORTH HS	39	40	39	58	50	44
PUTNAM CITY WEST HS	48	28	38	44	55	53
PUTNAM CITY ACAD	4	2	1	0	2	0
LUTHER HS	8	7	7	10	10	4
CHOCTAW HS	13	17	38	30	35	43
DEER CREEK HS	7	8	5	13	15	14
HARRAH HS	17	13	20	21	22	22
JONES HS	22	11	14	12	9	6
EDMOND MEMORIAL HS	22	16	18	25	41	22
EDMOND NORTH HS	20	18	16	25	25	25
EDMOND SANTA FE	22	38	25	31	34	35
BOULEVARD ACAD	0	0	0	0	0	0
MILLWOOD HS	25	8	13	14	18	16
WESTERN HGTS HS	71	14	13	26	29	27

County/HS	Graduates					
	96-'03	2004	2005	2006	2007	2008
<b>Oklahoma County (cont.)</b>						
CARL ALBERT HS	24	15	27	31	31	41
DEL CITY HS	56	45	37	32	46	54
MIDWEST CITY HS	41	40	36	44	48	54
MID DEL ALT ACAD	0	0	0	0	0	0
CROOKED OAK HS	24	8	12	6	11	9
BETHANY HS	26	13	7	7	16	14
KIPP ACAD	0	0	0	0	0	0
ABOUT FACE ACAD	0	0	0	0	0	0
CAPITOL HILL HS	20	10	7	4	23	36
CLASSEN HS/ADV.	51	26	23	25	31	25
DOUGLASS HS	29	21	12	11	11	7
EMERSON ALT. ED. CTR.	3	0	2	4	3	6
SAVE ACAD	0	0	0	0	0	0
U. S. GRANT HS	45	12	17	30	28	44
JOHN MARSHALL HS	50	26	28	24	18	13
OKLA CENTENNIAL HS	0	0	0	0	0	5
NORTHEAST ACAD. OF	55	34	42	43	35	44
NORTHWEST CLASSEN HS	62	24	30	48	42	44
SOUTHEAST HS	75	34	24	35	50	42
STAR SPENCER HS	23	6	5	12	17	25
DUNJEE ACAD	0	0	0	0	0	0
PATHWAYS MIDDLE	0	0	3	7	8	5
JUSTICE AW SEEWORTH	0	0	0	2	0	0
ASTEC CHARTER	0	0	0	12	13	19
DOVE SCIENCE ACAD - OKC	0	0	0	13	5	13
JOHN WESLEY	0	0	1	0	2	0
SANTA FE SOUTH	0	0	18	18	39	42
HARDING CHRTR PREP	0	0	0	0	7	19
HARDING FINE ARTS CTR	0	0	0	0	0	0
HOME SCHL	0	1	2	2	6	29
KINGSPARK BAPTIST	0	0	0	0	0	0
NEW LIFE CHRISTIAN	0	0	0	2	0	3
BETHANY CHRISTIAN	0	0	0	0	0	0
HERITAGE HALL	0	1	2	1	1	1
MT ST MARYS HS	12	5	8	8	11	10
BISHOP MC GUINNESS	12	7	7	5	10	10
CHRISTIAN HERITAGE	3	3	2	7	7	5
GRACE CHRISTIAN ACAD	1	4	0	0	0	0
CASADY SCHL	1	1	0	0	1	1
OKLA CHRISTIAN SCHL	1	1	3	5	1	1
OKLA CHRISTIAN ACAD	0	1	2	1	4	1
DESTINY CHRISTIAN SCHL	0	1	0	4	1	2
LIFE CHRISTIAN ACAD	0	1	0	0	0	0
HARVEST CHRISTIAN	1	0	2	0	0	0
OKLA SCHL OF SCI & MATH	19	16	10	15	10	14
<b>Okmulgee County</b>						
OKMULGEE HS	38	13	14	12	16	24
HENRYETTA HS	5	13	15	28	25	16
MORRIS HS	16	12	19	21	27	21
BEGGS HS	15	14	18	13	15	11
PRESTON HS	24	3	8	10	4	13
SCHULTER HS	0	2	4	6	4	6
WILSON HS - HENRYETTA	3	3	5	7	5	5
DEWAR JR & SR HS	2	10	9	6	8	7

County/HS	Graduates					
	96-'03	2004	2005	2006	2007	2008
<b>Osage County</b>						
PAWHUSKA HS	39	28	10	14	13	20
SHIDLER JR & SR HS	7	4	1	1	3	3
BARNSDALL JR & SR HS	5	10	1	4	6	3
WYNONA HS	1	1	2	2	0	1
HOMINY HS	14	7	7	16	12	6
PRUE HS	5	1	2	3	3	2
WOODLAND HS	17	12	6	11	7	13
<b>Ottawa County</b>						
WYANDOTTE JR & SR HS	10	9	7	5	8	10
QUAPAW HS	5	3	9	7	7	4
PICHER-CARDIN HS	9	5	5	3	2	2
COMMERCE HS	11	4	7	9	3	4
MIAMI HS	25	17	25	23	10	13
AFTON HS	15	5	3	6	11	12
FAIRLAND HS	13	3	10	5	6	7
<b>Pawnee County</b>						
PAWNEE HS	9	8	9	10	16	7
CLEVELAND HS	36	21	24	33	22	22
<b>Payne County</b>						
RIPLEY HS	24	7	4	6	17	7
STILLWATER HS	61	39	49	34	51	39
LINCOLN	2	2	0	1	1	6
PERKINS-TRYON HS	33	14	8	15	14	27
CUSHING HS	20	7	15	13	21	24
GLENCOE HS	7	7	8	4	6	6
YALE HS	20	10	8	13	10	9
COVENANT COMMUNITY	0	0	0	0	1	0
SUNNYBROOK CHRISTIAN	0	0	0	0	0	1
<b>Pittsburg County</b>						
HARTSHORNE HS	17	1	5	7	10	8
CANADIAN HS	15	10	4	8	4	6
HAILEYVILLE HS	11	2	2	7	4	5
KIOWA JR & SR HS	4	11	7	8	6	5
QUINTON HS	19	6	13	10	12	6
INDIANOLA HS	13	3	6	7	3	3
CROWDER HS	16	4	8	5	5	7
SAVANNA HS	7	1	10	10	12	16
PITTSBURG HS	4	5	3	2	4	3
MC ALESTER HS	72	38	41	40	41	29
KEY ACAD	0	0	1	0	0	0
LAKEWOOD CHRISTIAN	0	0	0	1	1	0
<b>Ponotoc County</b>						
ALLEN HS	21	6	5	11	14	9
VANOSS HS	8	11	19	11	10	3
BYNG HS	31	29	16	13	16	13
ADA HS	15	5	18	14	19	17
MC LISH HS	7	2	0	0	0	0
LATTA HS	14	7	10	10	6	8
STONEWALL HS	10	6	5	7	5	3
ROFF HS	16	8	13	5	12	6
<b>Pottawatomie County</b>						
MC LOUD HS	21	10	19	24	22	21
DALE HS	17	4	6	9	13	11
BETHEL HS	5	5	13	10	12	14
MACOMB HS	14	2	9	5	4	4
EARLSBORO HS	11	0	1	0	3	4

County/HS	Graduates					
	96-'03	2004	2005	2006	2007	2008
<b>Pottawatomie County (cont.)</b>						
TECUMSEH HS	23	26	21	18	23	29
SHAWNEE HS	57	45	29	31	45	36
SHAWNEE ALT HS	1	0	0	0	0	0
ASHER HS	4	4	1	2	0	2
WANETTE HS	7	3	6	7	9	9
MAUD SR HS	9	5	1	3	1	6
LIBERTY ACAD	1	0	0	1	1	0
FAMILY OF FAITH CHRISTIAN	0	1	0	1	0	0
<b>Pushmataha County</b>						
RATTAN HS	15	5	7	9	6	4
CLAYTON HS	11	9	10	7	8	8
ANTLERS HS	30	17	23	20	22	12
MOYERS HS	6	0	8	1	1	6
<b>Roger Mills County</b>						
LEEDEY HS	26	4	7	3	8	7
REYDON HS	4	6	1	5	2	3
CHEYENNE HS	6	4	3	4	1	2
SWEETWATER HS	5	2	1	3	0	0
HAMMON HS	15	1	4	3	5	7
<b>Rogers County</b>						
CLAREMORE HS	28	17	16	25	42	31
CATOOSA HS	7	15	7	14	14	10
CHELSEA HS	9	11	4	9	9	10
OOLOGAH-TALALA HS	12	15	12	13	19	16
INOLA HS	6	10	15	14	24	25
SEQUOYAH HS - CLMRE	9	4	2	8	7	9
FOYIL HS	7	2	7	4	6	2
VERDIGRIS HS	4	11	9	7	12	10
CLAREMORE CHRISTIAN	0	0	0	1	0	0
<b>Seminole County</b>						
SEMINOLE HS	17	12	12	15	19	15
WEWOKA HS	12	10	7	10	9	11
BOWLEGS HS	10	2	8	2	4	7
KONAWA HS	25	16	11	14	7	12
NEW LIMA HS	2	3	1	2	3	8
VARNUM HS	9	2	11	4	3	6
SASAKWA HS	0	5	3	3	2	3
STROTHER HS	7	5	8	5	1	5
BUTNER HS	9	1	6	4	5	2
<b>Sequoyah County</b>						
SALLISAW HS	24	17	17	25	24	25
VIAN HS	26	12	9	16	22	19
MULDROW HS	26	19	12	19	21	22
GANS HS	6	4	3	5	6	2
ROLAND HS	14	7	22	20	14	14
GORE HS	26	14	9	10	13	15
CENTRAL HS-SALLISAW	8	10	8	10	13	8
<b>Stephens County</b>						
DUNCAN HS	20	27	17	29	37	40
COMANCHE HS	17	9	12	13	13	13
MARLOW HS	19	6	17	14	29	10
VELMA-ALMA HS	16	8	9	12	13	8
EMPIRE HS	21	9	7	8	4	10
CENTRAL HS-MARLOW	3	6	7	2	4	5
BRAY-DOYLE HS	17	7	14	11	8	8

County/HS	Graduates					
	96-'03	2004	2005	2006	2007	2008
<b>Texas County</b>						
YARBROUGH HS	0	0	1	0	3	0
GUYMON HS	10	12	22	15	17	27
HARDESTY HS	3	3	3	3	2	1
HOOKEE HS	17	6	12	13	9	11
TYRONE HS	0	0	0	0	0	3
GOODWELL HS	2	4	0	2	1	6
TEXHOMA HS	5	1	5	3	11	12
<b>Tillman County</b>						
TIPTON HS	16	16	15	10	7	3
DAVIDSON HS	4	3	5	2	2	7
FREDERICK HS	19	6	8	17	15	9
GRANDFIELD HS	14	7	5	2	4	3
<b>Tulsa County</b>						
THOREAU DEMO. ACAD	0	0	0	0	0	0
TWILIGHT ACAD	0	0	0	0	0	0
CENTRAL HS-TULSA	24	18	14	17	25	23
EAST CENTRAL HS	18	11	14	12	18	23
EDISON HS	16	20	22	27	20	34
NATHAN HALE HS	20	12	17	9	16	17
MC LAIN HS	28	14	22	16	8	20
MEMORIAL HS - TULSA	21	14	23	24	40	44
WILL ROGERS HS	20	21	26	17	31	22
B T WASHINGTON HS	72	40	32	43	76	83
WEBSTER HS	34	14	38	24	25	17
MARGARET HUDSON	0	0	0	0	0	0
STREET SCHL	0	0	0	0	0	0
PROJECT 12	0	0	0	0	0	0
FRANKLIN YOUTH ACAD	0	0	1	0	1	0
DOVE SCIENCE ACAD -	0	1	3	2	9	9
TULSA SCHL OF ARTS	2	4	4	5	14	9
CHARLES PAGE HS	38	33	36	35	62	45
BROKEN ARROW HS	15	46	56	76	81	81
MARGARET HUDSON	0	0	0	0	0	1
BIXBY HS	13	19	16	8	16	17
JENKS HS	21	20	22	24	35	46
COLLINSVILLE HS	11	13	13	12	17	16
SKIATOOK HS	10	22	19	14	9	8
SPERRY HS	7	16	16	17	25	18
UNION HS	21	33	45	31	60	68
BERRYHILL HS	28	19	11	16	9	20
OWASSO HS	14	21	30	19	30	24
GLENPOOL HS	28	15	24	24	27	24
LIBERTY HS - MOUNDS	3	6	7	5	2	6
PEACE ACAD	0	0	2	4	0	2
ST AUGUSTINE ACAD	0	1	0	0	0	0
FAITH CENTRAL CHRISTIAN	0	0	0	0	0	0
BISHOP KELLEY HS	7	8	8	9	14	7
CASCIA HALL HS	2	2	1	1	1	1
TOWN & COUNTRY HS	0	0	1	1	1	1
EVANGELISTIC TEMPLE	0	0	0	0	0	2
METRO CHRISTIAN ACAD	4	2	7	2	7	3
SHADOW MOUNTAIN	0	0	0	0	0	0

County/HS	Graduates					
	96-'03	2004	2005	2006	2007	2008
<b>Tulsa County (cont.)</b>						
HOLLAND HALL SCHL	3	0	5	1	5	2
SUMMIT CHRISTIAN	0	0	0	1	0	1
VICTORY CHRISTIAN HS	17	6	5	5	6	8
GRACE CHRISTIAN SCHL	2	2	4	2	5	1
WRIGHT CHRISTIAN	1	0	3	3	1	3
LINCOLN CHRISTIAN SCHL	1	4	5	6	5	4
OKLA JOB CORPS	0	1	0	0	0	0
REJOICE CHRISTIAN SCHL	0	0	0	0	0	0
MINGO VALLEY CHRISTIAN	10	0	1	3	0	2
<b>Wagoner County</b>						
OKAY HS	3	2	0	5	5	11
COWETA HS	14	8	5	8	10	10
WAGONER HS	9	10	3	11	10	8
PORTER CONSOLIDATED	9	3	3	6	4	8
<b>Washington County</b>						
COPAN HS	7	12	3	9	3	7
DEWEY HS	7	7	10	9	12	8
CANEY VALLEY HS	13	8	7	5	6	11
BARTLESVILLE HS	48	29	31	44	49	40
AMERICAN CHRISTIAN	0	1	0	0	0	2
WESLEYAN CHRISTIAN	0	0	1	0	1	0
<b>Washita County</b>						
BLANCHE THOMAS HS	29	10	11	10	11	12
WASHITA HEIGHTS HS	17	5	13	7	6	3
BURNS FLAT-DILL CITY HS	35	16	10	12	14	11
CANUTE HS	5	8	2	4	5	2
CORDELL HS	39	17	19	16	15	16
CORN BIBLE ACAD HS	12	8	4	7	1	1
<b>Woods County</b>						
ALVA SR HS	27	21	20	26	14	10
WAYNOKA HS	7	5	7	5	3	6
FREEDOM HS	7	1	2	4	4	1
<b>Woodward County</b>						
WOODWARD HS	68	16	32	25	38	27
MOORELAND JR & SR HS	11	9	10	8	12	7
SHARON-MUTUAL HS	5	3	3	3	2	3
FT SUPPLY HS	5	2	4	2	4	2
<b>Unknown County</b>						
OUT OF STATE	0	1	0	0	2	1

STATEWIDE OKPROMISE GRADUATES

96-'03	'04	'05	'06	'07	08
8,193	5,051	5,364	5,670	6,311	6,533

(as of 12/2/08)